

DOUBLE BASS

For the beauty of the earth

JOHN RUTTER

Happily (♩ = 66)

pizz. *p*

15 *(p)*

22 *mp*

29 *p* A *mp*

38

44

50 *f* *mf* *mp*

56 B *p*

63

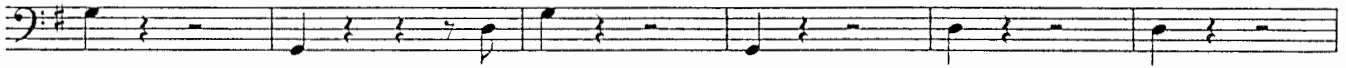

69

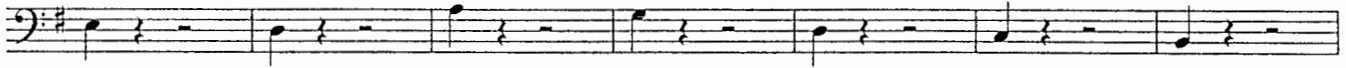

76

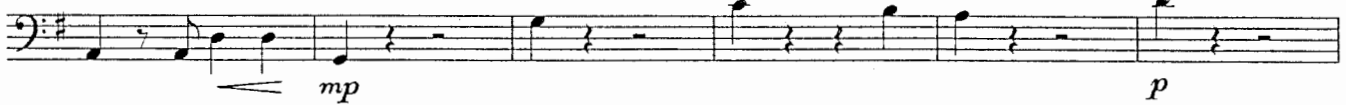

82

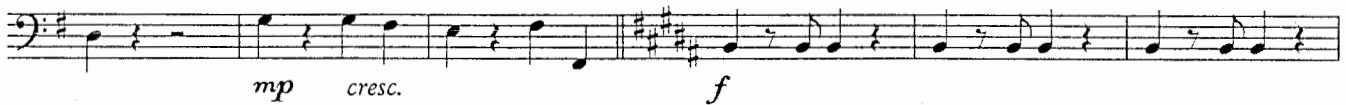

88

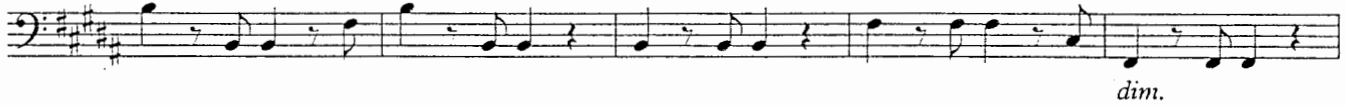

93

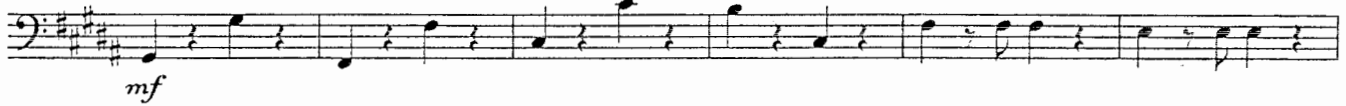

99

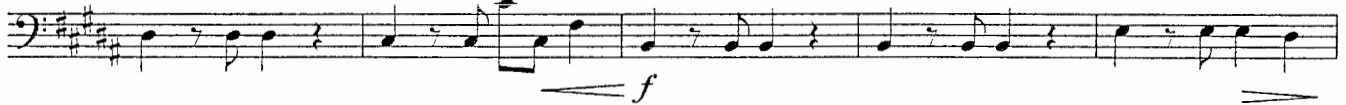

104

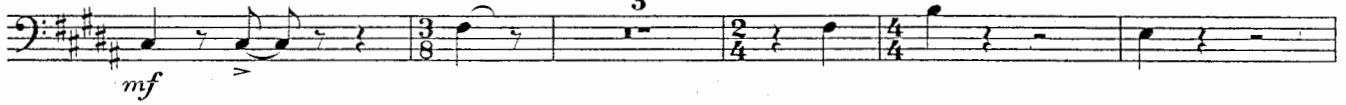

112

