

From AMISTAD

# DRY YOUR TEARS, AFRIKA

(For Choir with Concert Band Accompaniment and Optional Strings)

TUBA

Music by JOHN WILLIAMS

Vocal Adaptation by Audrey Synder

Band Accomp. and Opt. Strings adapted by Paul Lavender

Ben Ritmato

4

5

10

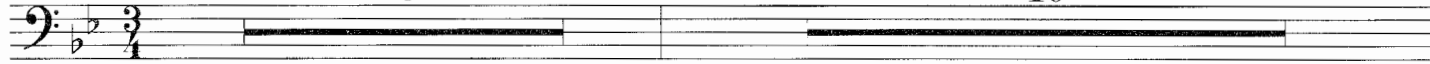

15

9

24

One player

*mp*

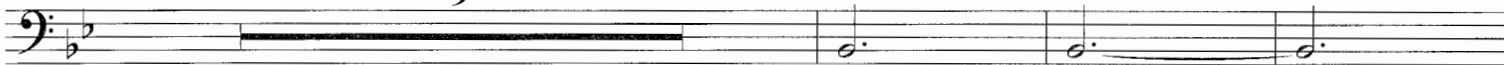

29

All

40

*mp* *f*

54

Copyright © 1997 Songs of SKG (BMI)  
This arrangement Copyright © 1998 Songs of SKG (BMI)  
Worldwide Rights for Songs of SKG Administered by Cherry River Music Co. (BMI)  
International Copyright Secured All Rights Reserved

Lyrics include an adapted excerpt  
from the poem "Dry Your Tears, Afrika"  
by Bernard Dadié (© 1967 Bernard Dadié)

TUBA

64

69

Musical staff 3: Continuation of the musical line, starting with a dynamic marking of *mf* and a hairpin crescendo.

Musical staff 4: Continuation of the musical line, ending with a dynamic marking of *f* and a hairpin crescendo.

80

Musical staff 5: Continuation of the musical line, featuring a dynamic marking of *ff* and a hairpin crescendo.

89

Musical staff 6: Continuation of the musical line, ending with a dynamic marking of *mf*.

Slower  
One Player

2

Musical staff 7: Continuation of the musical line, featuring a dynamic marking of *mf* and a hairpin crescendo.

Tempo I  
All

2

Musical staff 8: Continuation of the musical line, starting with a dynamic marking of *mf* and a hairpin crescendo, ending with a dynamic marking of *f* and a hairpin crescendo.

Slower

Musical staff 9: Continuation of the musical line, ending with a dynamic marking of *fp* and a hairpin crescendo.